

REPORT PREPARED FOR:

Jam'n Hemp Co.

PROJECT# 24018109
LAB ID 54042344
REPORT DATE 10/1/2024

SAMPLE NAME: Tropical Cherry Strawberry Live Rosin

DATE RECEIVED: 9/26/2024

THCA	TOTAL CBD	TOTAL CANNABINOIDS
77.51%	ND	83.96%

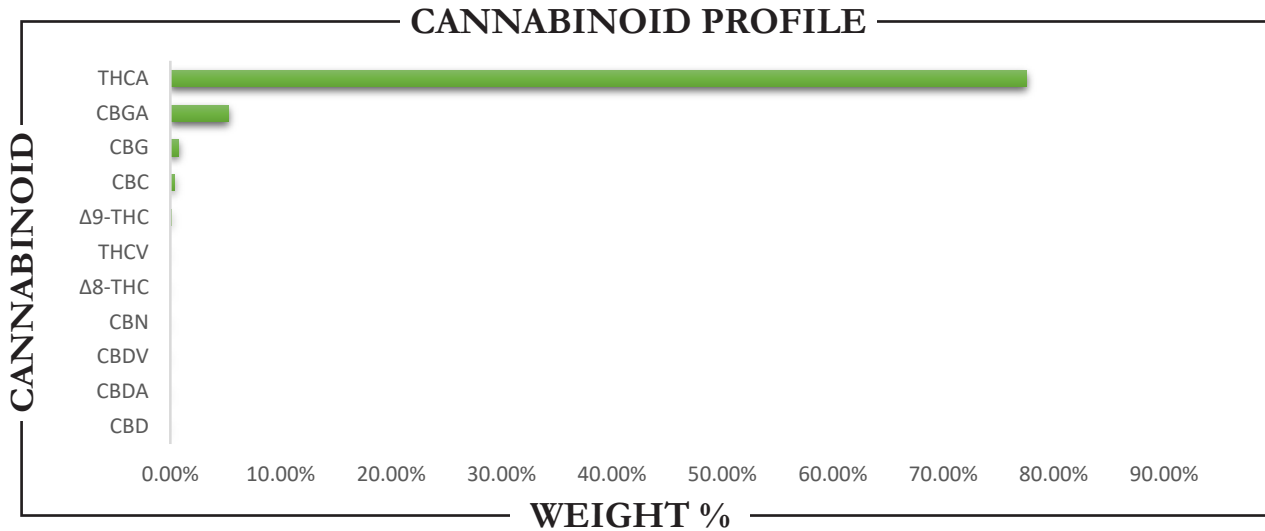

CANNABINOID	WEIGHT (%)	MG/G
CBC	0.34	3.35
CBD	ND	ND
CBDA	ND	ND
CBDV	ND	ND
CBG	0.74	7.44
CBGA	5.24	52.38
CBN	ND	ND
Δ8-THC	ND	ND
Δ9-THC	0.13	1.26
THCA	77.51	775.13
THCv	ND	ND
Total CBD	ND	ND
Total CBG	5.34	53.38
Total THC	68.11	681.05

Analysis Method: TP-POT-05	Prepared By: BRB	Analyzed By: BRB
By HPLC-VWD	Prep Date: 9/27/2024	Analysis Date: 9/27/2024
Total THC = (0.877 x THCA) + Δ9-THC	Batch ID: SEP2724A-POT	
Total CBD = (0.877 x CBDA) + CBD		
Total CBG = (0.877 x CBGA) + CBG		
ND = Not Detected		



APPROVED BY:
JUSTIN HALL
 LAB DIRECTOR

Justin Hall
 SIGNATURE

10/1/2024
 SIGNED ON