

170-HM1-0523CBD2

Sample ID: 2310PSI0075.07709 METRC Batch ID:
Strain: N/A
Matrix: Concentrates & Extracts METRC Sample:
Type: Other

Produced:
Date Received: 10/12/2023
Completed: 10/17/2023
Sample Size: - ; Batch: -

Jam'n Hemp Co.
Lic. #
15259 Cape Dr N
Jacksonville, FL, 32226

Cannabinoids

1.87

Total THC (%)

40.34

Total CBD (%)

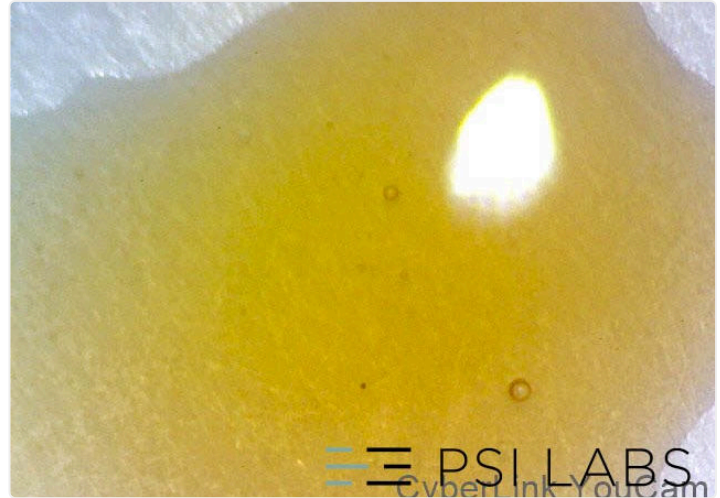

Testing Method: HPLC-DAD / SOP - PSIMTDA
Date Tested: 10/16/2023
1 Unit =

Analyte	LOQ	Mass	Mass
	%	%	mg/g
THCa	0.40	0.81	8.1
Δ9-THC	0.40	1.16	11.6
Δ8-THC	0.40	ND	ND
THCVa	0.40	ND	ND
THCV	0.40	ND	ND
CBDa	0.40	27.32	273.2
CBD	0.40	16.38	163.8
CBDVa	0.40	1.56	15.6
CBDV	0.40	1.00	10.0
CBN	0.40	ND	ND
CBGa	0.40	0.79	7.9
CBG	0.40	0.69	6.9
CBCa	0.40	1.85	18.5
CBC	0.40	1.39	13.9

Total THC = THCa * 0.877 + Δ9-THC + Δ8-THC 52.95 529.5

Total CBD = CBDa * 0.877 + CBD

LOQ = Limit of Quantitation; The reported result is based on a sample weight with the applicable moisture content for that sample; Unless otherwise stated all quality control samples performed within specifications established by the Laboratory.

Safety

Foreign Matter

Visual Exam / SOP - PSIMTDF

Pass

Notes: The following cannabinoids were detected in greater than 2.5% of the total cannabinoid content: CBDVA - 1.56%, CBCA - 1.85%



L. Spivak
Lev Spivak-Birndorf
CSO



170-HM1-0523CBD2

Sample ID: 2310PSI0075.07709
Strain: N/A
Matrix: Concentrates & Extracts
Type: Other

METRC Batch ID:
METRC Sample:

Produced:
Date Received: 10/12/2023
Completed: 10/17/2023
Sample Size: - ; Batch: -

Jam'n Hemp Co.
Lic. #
15259 Cape Dr N
Jacksonville, FL, 32226

Terpenes

Complete

Analyte	Mass %	Mass mg/g	
3-Carene	ND	ND	
α-Bisabolol	0.64	6.4	<div style="width: 10%;"></div>
α-Humulene	1.39	13.9	<div style="width: 20%;"></div>
α-Pinene	1.41	14.1	<div style="width: 20%;"></div>
α-Terpinene	ND	ND	
β-Caryophyllene	3.37	33.7	<div style="width: 60%;"></div>
β-Myrcene	3.10	31.0	<div style="width: 55%;"></div>
β-Ocimene	0.39	3.9	<div style="width: 5%;"></div>
β-Pinene	0.39	3.9	<div style="width: 5%;"></div>
Camphene	0.07	0.7	<div style="width: 1%;"></div>
Caryophyllene Oxide	0.08	0.8	<div style="width: 1%;"></div>
cis-Nerolidol	ND	ND	
Eucalyptol	0.03	0.3	<div style="width: 0.5%;"></div>
γ-Terpinene	0.04	0.4	<div style="width: 0.5%;"></div>
Geraniol	ND	ND	
Guaiol	0.62	6.2	<div style="width: 10%;"></div>
Isopulegol	ND	ND	
Limonene	0.67	6.7	<div style="width: 10%;"></div>
Linalool	0.26	2.6	<div style="width: 4%;"></div>
Ocimene	0.03	0.3	<div style="width: 0.5%;"></div>
Phytol	NR	NR	
p-Cymene	ND	ND	
Terpinolene	0.26	2.6	<div style="width: 4%;"></div>
trans-Nerolidol	ND	ND	
Total	12.77	127.7	

Date Tested: 10/16/2023
Testing Method: GC-MS / SOP - PSIMTDB

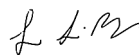
Lev Spivak-Birndorf
CSO



170-HM1-0523CBD2

Sample ID: 2310PSI0075.07709
Strain: N/A
Matrix: Concentrates & Extracts
Type: Other

METRC Batch ID:
METRC Sample:

Produced:
Date Received: 10/12/2023
Completed: 10/17/2023
Sample Size: - ; Batch: -

Jam'n Hemp Co.
Lic. #
15259 Cape Dr N
Jacksonville, FL, 32226

Foreign Matter

Pass

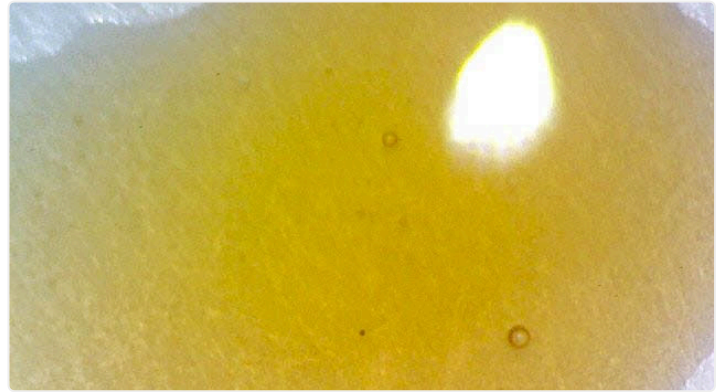

Notes:

Date Tested: 10/13/2023
Testing Method: Visual Exam / SOP - PSIMTDF



L. Spivak

Lev Spivak-Birndorf
CSO





Cannabinoid Profile

Test Conditions: 18°C
 Extraction Technician: SH
 Analytical Chemist: SH

Extraction Date(s)	Analysis Date(s)
1/24/2023	9/19/2012

Cannabinoids (HPLC)		Results	
	LOD (mg/g)	%	mg/g
Cannabidiol (CBD)	<0.40		
Tetrahydrocannabivarin (THCV)	<0.40		
Cannabigerol (CBG)	<0.40		
Cannabidiol (CBD)	<0.40		
Cannabichromene (CBC)	<0.40		
delta 9-Tetrahydrocannabinol (THC)		0.13	1.32
delta-9-Tetrahydrocannabinolic Acid (THC-A)		88.71	887
delta 8-Tetrahydrocannabinol	<0.80		
(6aR,9S)-delta-10-THC	<0.80		
(6aR,9R)-delta-10-THC	<0.80		
Cannabinoids Total		%	mg/g
Max Active THC (delta-9-tetrahydrocannabinol)		77.93	779.32
Max Active CBD		<0.04	<0.40
Total Cannabinoids		88.80	888.00

Following USDA guidelines on uncertainty, Altitude Consulting's uncertainty is calculated to be +/- 3% for all cannabinoids using a coverage factor of 2 (95% confidence interval). Measurement uncertainty has not been factored into reported values. Blank results indicate the compound was below the limit of detection.

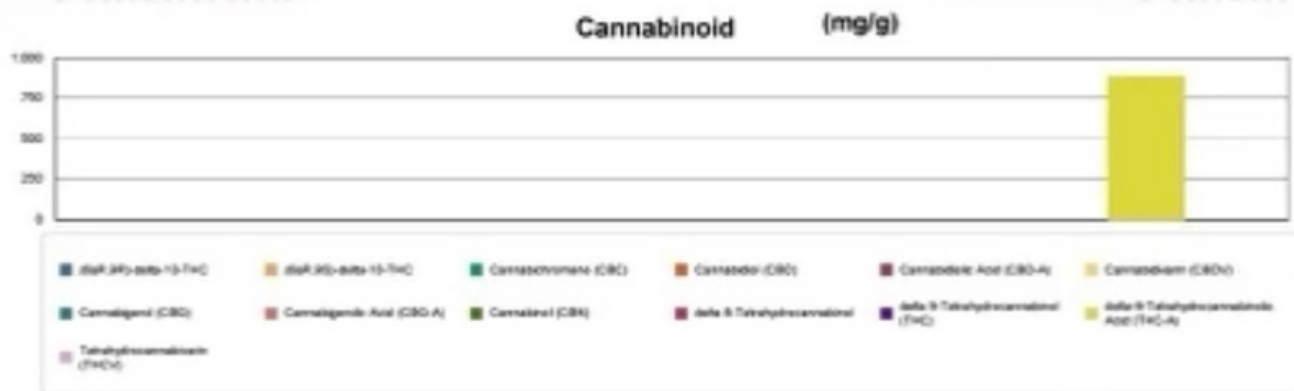

Gary Brook - Laboratory Director - 1/24/2023

Reporting Limits will vary based on sample extraction weight used for the analysis.

The results of this report are based solely on the sample submitted and cannot be reproduced. Decision Rule: Measurement uncertainty is not accounted for in the reported values. Results are based solely on calculated numbers. Altitude Consulting makes no Statements of conformity. Pesticide, metal, and microbial analyses are subcontracted to ISO.