

**REPORT PREPARED FOR:**

Jam'n Hemp Co.

**PROJECT#** 24018109  
**LAB ID** 54042342  
**REPORT DATE** 10/1/2024

**SAMPLE NAME:** Papaya Cake Live Rosin

**DATE RECEIVED:** 9/26/2024

THCA	TOTAL CBD	TOTAL CANNABINOIDS
77.96%	ND	83.21%

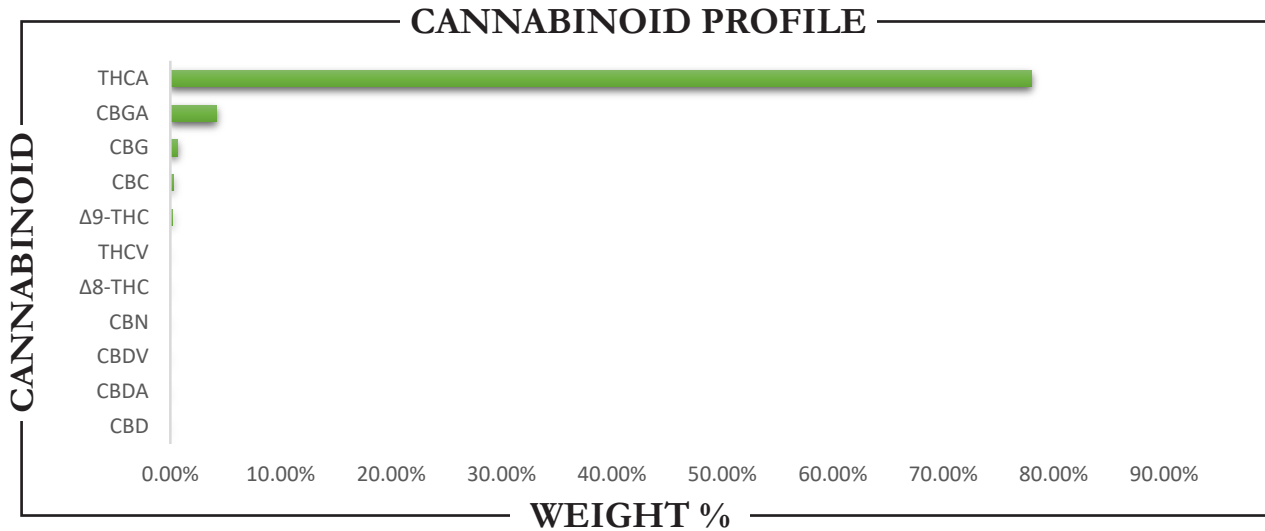

CANNABINOID	WEIGHT (%)	MG/G
CBC	0.26	2.56
CBD	ND	ND
CBDA	ND	ND
CBDV	ND	ND
CBG	0.65	6.49
CBGA	4.17	41.68
CBN	ND	ND
Δ8-THC	ND	ND
Δ9-THC	0.17	1.75
THCA	77.96	779.62
THCV	ND	ND
Total CBD	ND	ND
Total CBG	4.30	43.04
Total THC	68.55	685.48

Analysis Method: TP-POT-05  
By HPLC-VWD  
Total THC = (0.877 x THCA) + Δ9-THC  
Total CBD = (0.877 x CBDA) + CBD  
Total CBG = (0.877 x CBGA) + CBG  
ND = Not Detected

Prepared By: BRB  
Prep Date: 9/27/2024  
Batch ID: SEP2724A-POT

Analyzed By: BRB  
Analysis Date: 9/27/2024



APPROVED BY:  
**JUSTIN HALL**  
LAB DIRECTOR

*Justin Hall*  
SIGNATURE

10/1/2024  
SIGNED ON